

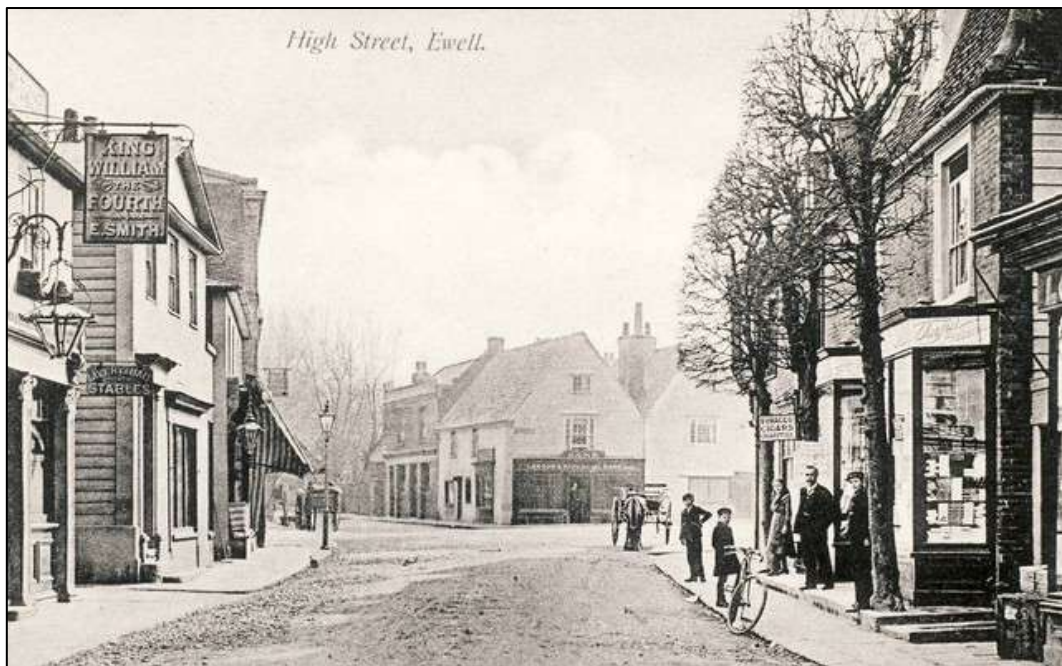

## EWELL BUSINESSES, 1861

There is a page to give you a flavour of the era at [Epsom Businesses 1861](#).

The 1861 census sheets for Ewell are some the worst I have ever seen, mostly because of the enumerator's eccentric handwriting, alterations and ink blots but partially because of his route (he didn't always seem too sure which street he was in) and he seemed to dodge about to avoid retracing his steps (and he may have dropped into the Green Man and William IV for a tipples en route). Consequently, it is not possible to present this in the same way as we did for 1911 or for Epsom businesses 1861 and maps are of limited use here. Instead, I will pick out the businesses in Green Man Street, High Street and West Street and show the proprietors in the order the enumerator recorded them. Where a building number is known from other sources it is shown in the left hand column.

### HIGH STREET



<p>24</p>	<p><b>George Stone</b>  <i>Corn and coal merchant, seedsman and farmer, employing 10 men and a boy</i></p>	<p>This is George Stone the younger, son of <a href="#">George Brooker Stone</a> .</p>  <p>Born c.1813 Newhaven, Sussex. Married 1836 Mary Charman (c.1813 Ewell-1852). Died 10 November 1889 Ewell.</p> <p>Children (all born Ewell) – Frank (c.1839-13 August 1911, latterly lived at Vine Cottage*, corn merchant, married Helen Dora Brown); Richard (1840-43); Mary (1842-1881 Pancras district, married clerk later corn merchant, Donald Swanson); William Alfred (born and died 1844); Thomas (1845-1909 Pancras district?, corn and coal merchant in St Pancras, married Lucy Louisa Nettleingham); Caroline (1848-11 June 1895 Sutton, lived Church Street, unmarried); James (1850-51).</p> <p><i>*This was the cottage, long owned by the Stone family, where they had allowed Miss Mary Wallis to live.</i></p>
	<p><b>Matthew Carter</b>  <i>Greengrocer</i></p>	<p>Born c.1828 Hole. Married Ellen (c.1829 Isle of Wight).</p> <p>Nothing further found.</p>

9

Henry Willis  
Ironmonger



**ESTABLISHED**

**1786.**

**HENRY WILLIS,  
EWELL, SURREY.**

**FURNISHING AND GENERAL IRONMONGER,  
GAS-FITTER AND BELL HANGER.**

MANUFACTURER OF STOVES, KITCHEN RANGES, &c.  
*Bliss's Economical Cooking Apparatus.*

GENERAL & APPOINTED AGENT for AGRICULTURAL IMPLEMENTS—Messrs. Ransome & Sims, J. & F. Howard, E. H. Bentall, R. Hornsby & Sons, &c.

Verandahs, Plain & Ornamental Iron Fencing, Gates, Hurdles, &c.

GALVANISED WIRE NETTING FOR POULTRY, GAME AND SHEEP.

**COLZA, SPERM & OTHER OILS.**

*Every description of Millwork and Machinery repaired.*



Born c.1800 Wandsworth. Married 1821 Elizabeth Bliss (1790-1852). Died 11 December 1884 Ewell.

Children (all born Ewell) – Elizabeth Jane (c.1823- 1 July 1910, then living at 3 Grove Villas, Green Man Street; unmarried); Emily (c.1826-58, unmarried); Henry (1829-26 December 1903, ironmonger, married Jane Maria Stannard).

Also see [Bliss, Richard](#).

<p>7</p>	<p><b>William Steward Wood</b> <i>Baker and miller</i></p>	<p>Born c.1788 Epsom, son of Robert and Mary Ann. Married 1817 Elizabeth Hallett (died before 1841). Died 1864. The bakery was taken over by William Wood Junior, who was living with his three unmarried sisters, Emma, Ellen and Elizabeth, in 1871. Ellen died in 1877 and in due course Elizabeth decamped to Landport, Hampshire, where she set up a bakery of her own. When William Junior died in 1891 Emma was left with the Ewell business, which she ran until 1905, when it was taken over by <a href="#">Charles William Elliott</a>; she died in 1910 at the grand age of 92. Elizabeth returned to Ewell and lived at Gresham Cottage on the Epsom Road with two of her Golds nieces.</p> <p>Children (all born Ewell) – Emma (c.1818); Ellen (1819-1877 Eastbourne, unmarried); Eliza (c.1821-69, married local brick and tile manufacturer John Stone, another son of <a href="#">George Brooker Stone</a> and brother of George Stone above); William (1824-90, unmarried); Elizabeth (c.1827-1913 Ewell, unmarried); Mary Ann (c.1829); Jessy (c.1833-1921 Eastbourne, married Thomas Stafford Gowland, who ran various businesses in Eastbourne over the years); Annette (c.1836-1909 Kingston district, married farmer turned Water Works foreman Robert William Golds*).</p> <p>Brother of Epsom baker <a href="#">Charles Wood</a>.</p> <p><i>*Their son, Ernest Golds, became the manager of <a href="#">Moger &amp; Co</a>, coal merchants in Ewell.</i></p>
<p>11</p>	<p><b>William Francis Baker</b> <i>Carrier and fly proprietor</i></p>	<p>Born c.1827 Camden Town. Married 1851 Sarah Carter (died 1855, aged 31) and then in 1864 married Mary Ann Raven, who later took over the business (see link immediately below). Died 12 February 1882 Ewell.</p> <p>Children – Rebecca Mary (c.1852 Camden Town/Kingsland, London-1922 Kendal district, Westmorland*; married coachman George Hayes); Emily (c.1854 Ewell-1904 Dorking district, married widowed Great Bookham grocer Joseph Camfield Pannell).</p> <p><i>*Her daughter, Blanche, married Fergus Lamb, who was from Westmorland but had a nursery business in Ewell at the time of the marriage. It looks as if the Lambs eventually went to live in Kendal and took Rebecca with them, although she was living in Leatherhead until at least 1911.</i></p> <p>Also see <a href="#">11 High St Ewell</a></p>

<p>11/13</p>	<p><b>James Hills</b> <i>Shoemaker</i></p>	<p>Born c.1809 Epsom. Married Mary (c.1814 Ashford, Kent-1881). Had moved to West Street by 1871. Died 1889.</p> <p>Children (all born Ewell) – Sarah Ann (c.1842-83, married 1864 William Dine Horscroft*); Lewis (1844-65*); James (1847-82, shoemaker, married Emma Ann Hawes); William (c.1851-1911, gardener, married Elizabeth Keen of Epsom); Emeline (c.1854-1926, married painter Mathew Henry Bielby/Beilby); Edwin (1858-1906, gardener, married Louisa James).</p> <p><i>*Both Sarah Ann Hills' husband, William Horscroft, and Lewis Hills were killed on the morning of 23 September 1865 by an accidental explosion in the press-house of Sharp &amp; Co's Ewell gunpowder manufactory. As if that were not bad enough, in July of that year William and Sarah Ann had lost their son, William James, aged just 11 weeks. William Dine Horscroft and Lewis Hills were buried together in St Mary's Churchyard. See <a href="#">Gunpowder Explosions</a></i></p>  <p><i>The grave of William Horscroft and Lewis Hills. Mary Hills and Sarah Ann Horscroft are also buried therein. Image courtesy of Gravestone Photographic Resource.</i></p>
<p>11/13</p>	<p><b>George Callingham</b> <i>Plumber</i></p>	<p>Born c.1809 Kingston. Married 1833 Ann Sycamore (c.1802 Ewell-1868). Died 1898, then of 95 East Street, Epsom.</p> <p>Children – George (1841 Ewell-1923 Epsom, painter and decorator); Emily (c.1842 Ewell-1931, inmate of Epsom Workhouse, unmarried). Both children lived with their widowed father until he died and then they lived together – neither married.</p>

15	<b>Henry Jefferay</b> <i>Draper and grocer</i>	<p>Mr Jefferay lived in West Street but I believe that his business premises were at 15 High Street. By 1871 he was running a grocery shop in Chelsea, but had by then become bankrupt. By 1881 he was a grocer's clerk in some kind of warehouse operation at Southwark, whilst his wife and some of the children were living in Camberwell.</p> <p>Born 1828 Wendover, Buckinghamshire. Married 1855 Ellen Floyd (c.1830 Wendover- 1900?). Died 24 May 1896, then living Peckham (effects amounted to £20).</p> <p>Children (all born Ewell unless otherwise stated) – Henry Thomas (1856-1904 Camberwell); William George (1858); Ellen Clara (c.1860-1942, then living Tunbridge Wells, married widower John Harford); Walter Charles (1862-1945, publisher, married Elizabeth Lucie Dudmesh, emigrated to New Jersey, USA c.1903, apparently without his wife, who in 1911 was a housekeeper in Camberwell and died there in 1914; Walter subsequently remarried an American.); Arthur Floyd (c.1864-1924 Northamptonshire, commercial traveller, married Elizabeth Frost); Frank Ernest (1865-66); Frederick John (c.1869 Chelsea).</p>
2	<b>James Cracknell</b> <i>Butcher</i>	<p>Born c.1810 Cheam. Married 1840 Maria Smith (c.1814 Ewell-1872). Died 4 November 1872 Ewell.</p> <p>Children (all born Ewell) – William (1843-1923, poultry farmer); James (born and died 1845); James* (1849-89, butcher, married 1874 Ellen Killick).</p> <p>*Grandfather of the James Cracknell who wrote the reminiscences at <a href="#">Cracknell Reminiscences</a>.</p> <p>Also see <a href="#">2 High St Ewell</a>.</p>
	<b>Thomas Yuill</b> <i>Bleacher, employing 29? men/women and unreadable number of boys</i>	<p>Working factory.</p> <p>Born c.1807 Scotland. Widower. Died 21 January 1884 Hammersmith.</p> <p>Child – James (c.1832 Scotland).</p> <p>This was actually a laundry and the Yuills subsequently moved to Hammersmith, where Thomas and James still ran a laundry. I cannot find James after 1891, when he was living in Acton (unmarried) with the family's long-time resident housekeeper.</p> <p>There was another Scottish Yuill family in Ewell in 1861, which I presume to be related.</p>

	<p><b>Ebenezer Jull</b> <i>Draper</i></p>	<p>Born 1837 Staplehurst, Kent. Married 1857 Eliza Ann Sanders (1827 Edenbridge, Kent-1897 Littleton, USA) and then c.1905 married Florena M (born c.1851 New York). Died 20 November 1914 Littleton, Arapahoe, Colorado, USA.</p> <p>Children – Marianna Elizabeth (1857 Farningham, Kent-1955 East Orange, New Jersey; married Burrell Matthews); William Sanders (1858 Farningham-1928 Maine, married Lucinda Armagost); Ada Linda (1860 Ewell-1953 San Joaquin, California, married William Jull Barnes); Edith Maud (1862-66); Alice Beaufoy (1864 Ewell-1934 Littleton, married Clayton Harvey Taylor); Tom Frederick (1865 Ewell-1924 Auburn, California; married Lucy Litke); Arthur Ebenezer (1867 Ewell-1937 Scottsbluff, Nebraska; married Rosa Nell Price, carpenter and later a merchant); Janet Evelyn (1869 Ewell-1943 California, married Ed Clary); Sidney Percy (1870 Beckenham, Kent-1959 Woodland, California; married Nellie Olive Walker); Priscilla Sophia (c.1873 Nebraska-1969 Littleton, married Samuel Reese Buchanan); Margaret Ethel (c.1875 Nebraska-1939, married Sterling Price Jackson); Ralph S (c.1878 Nebraska-1905).</p> <p>Son of a draper. By 1871 he had moved to Reigate and had become an estate agent. In that same year the family emigrated to the USA (initially Nebraska but later Colorado). Mr Jull opened a hardware store and the full and interesting story of the Julls, with photographs, can be found at <a href="http://www.littleongov.org">www.littleongov.org</a>.</p>
<p>17</p>	<p><b>William Killick</b> <i>Plumber, painter and glazier (later estate agent and house builder)</i></p>	<p>Born c.1816 Reigate. Married 1843 Frances Witcher (c.1816 Southampton-1866). Died 29 September 1897.</p> <p>Children (all born Ewell) – Fanny (c.1847-1936, then living Reigate, unmarried); Ellen (1849-1934 Ewell, then living at 2 High Street, married butcher James Cracknell); William (c.1851-1925, plumber, painter and glazier; married Ellen Frances Rowe); Harry (1854-1928, butcher in Surbiton, married Harriett Ann Mears); Alfred (1857-98, latterly landlord of The Glyn Arms, married 1897 Mary Leslie; his widow took over the pub – in 1901 she remarried, to tailor Peter Scorgie, and continued to run the pub until about 1905).</p>
<p>19</p>	<p><b>John Martin Gall</b>  <b>King William IV</b>  <i>Licensed victualler</i></p>	<p>Born c.1808 Holland. Married Mary (born c.1816). Died 1871 Brentford district, Middlesex, having taken over The Old Pack Horse in Turnham Green, Chiswick.</p> <p>Children – John F (c.1847 London); George James (c.1850 London-1913 Broadwater, Worthing; insurance clerk living in Sutton until just before his death, married Jessie French); Charles (c.1853 London); Mary Ann (c.1857 London).</p> <p>Also see <a href="#">19 High St Ewell</a>.</p>

	<p><b>Charles Stuttle Croxon</b> <i>Linen draper</i></p>	<p>Born c.1827 Rayleigh, Essex. Married 1853 Collingwood, Victoria, Australia Ellen Sarah Cutler (c.1831 Stockwell-1895). Died 28 October 1893, then living Wallington.</p> <p>Children (all born Ewell unless otherwise stated) – Ellen Clara (1854 Collingwood-1936 Totnes, Devon, unmarried); Charles Walter (1856 Clapham-1935 Malvern, Victoria); Laura Jane (1857 Ewell-1939 Maldon district, Essex, married grocer Arthur John Winterbon); Kate Annie (c.1859 Ewell-1936 Bournemouth, married manufacturing chemist Hippolet Charles Bridge); Edith Mary (1861 Ewell, married grocer Henry Ivo Cobet, emigrated to Australia); Ada Louise (c.1863-1935 Bromley, Kent; lived Petts Wood; married draper Arthur Thomas Janes); Adela Bertha (1864-1901 Dartford district, unmarried); Fanny Evelyn (1866-1957 Hitchin, Hertfordshire; lived Stevenage; married lime company manager [later Managing Director] Henry Birkett Williams); Minna Emilie (1868-1959 Totnes, Devon; emigrated to South Africa, married 1896 Durban Ernest Edward Fowle, who died 1901 Middleburg, Transvaal ); Alice Stuttle (c.1870-1957 Cheam, lived Tadworth, married finance agent William Herbert Manning).</p>
	<p><b>John Deamery</b> <i>Baker</i></p>	<div data-bbox="687 842 1339 1733" data-label="Image"> </div> <p>Born c.1815 Epsom. Married 1856 Elizabeth Street (c.1818 Bookham-1876). Died 1879.</p> <p>Children – George (born and died 1857); Tom (1858-9); Fanny (1859-1929 Bristol, worked as a nursemaid to the Glyn family, married Harry John Pilgrim); Annie (1861, worked as a housemaid to the Glyn family, married widowed nurseryman William Garman).</p>



**Charles  
Arrivereyte**

**The Bull's  
Head**

*Publican*

See [Bulls Head](#)

Demolished in the late 1860s.



Born c.1804 Paris (some researchers say Pau). Married 1850 Sarah Tidy (c.1824 Tunbridge Wells-1879 London City). Died 1879 Pancras district.

Children – Julia Ann (1850 Woolwich); Charles (1851 Woolwich, accountant); Henry William (changed surname to Everitt, c.1853 Ewell-1928 Solihull, married Elizabeth Ann Barnes); Emily Ann (c.1853 Ewell-1920, then living Malden; married sugar merchant Francis Edward Finzel); Louis Thomas (c.1855 Ewell, stockbroker, married Alice Farley).

31

**John Pilgrim**  
Hairdresser

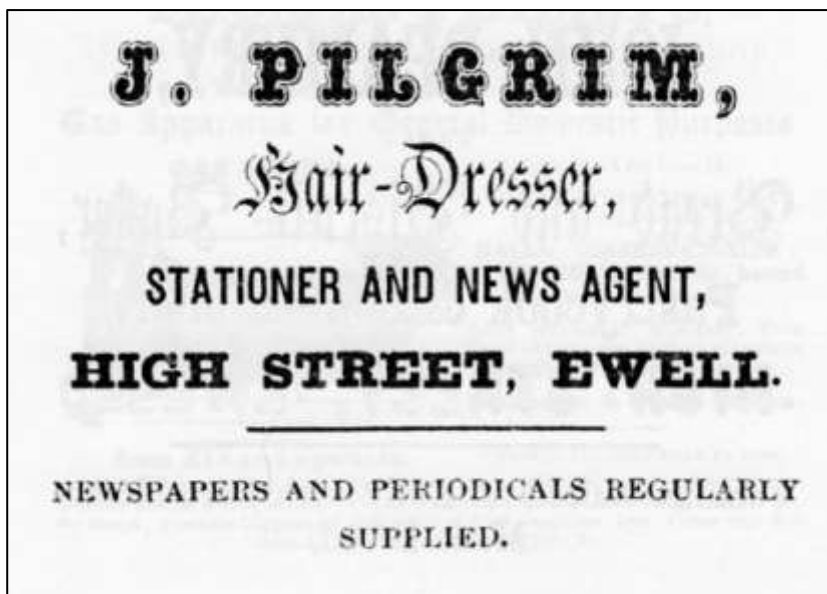

Born c.1836 Ewell. Married 1861 Mary Ann Sawyer (c.1842 Ewell-March 1862, daughter of Mrs Sawyer below) and then in 1869 married Elizabeth Francis Hawkins (c.1838 Cambridge-1889 Brighton). By 1889 the family had moved with several of the children to the Lewes Road in Brighton (not a very prepossessing area). In 1892 Mr Pilgrim married Rachel Baxhill (1860 Ditchling, Sussex-1927 Brighton). Died 1902 Steyning district, Sussex.

Children – Harry John (c.1862-1944 Bristol, bank clerk, married Fanny Deamery, daughter of baker John Deamery – see above); Mary Francis Seymour (1870-1919 Brighton\*, married brewer's assistant Charles Henry Batchelor); Alfred John (1872-1903 Wycombe district, Buckinghamshire, lived High Wycombe; wood carrier, married Ada Hunt ); Emily Harriet (1873-1931 Lewes, married auctioneer's porter George James Edwards); Florence Mary (1874); George Maris (1876-1937 Brighton, electrical engineering turner\*\*); Herbert William (1878-1951 Brighton, hairdresser's assistant, married Charlotte Annie Batchelor); Maud Susan (1879, married butler Zenas Silvanus Griffin\*\*\*).

*\*The GRO index gives the age at death as 98, but this seems to be a typographical error.*

*\*\*In 1911 he was a widower with two children living in Brighton; there was also a housekeeper called Mrs Beatrice Blanche Foster (nee Osborne), aged 25. I have been unable to find any marriage record for his first wife, but in 1918 he married Mrs Foster.*

*\*\*\*I am not too convinced about this forename, but on the four occasions it appeared in UK records it was different each time. I last sighted the Griffins in 1901, working as a butler and cook in Hove.*

**Mrs Mary Sawyer**  
Postmistress

Mrs Sawyer handed over her Post Office duties to Mr Pilgrim in 1861 – see [Postal History](#) for more information.

## Green Man Street



*Green Man Street c.1890.*

	<p><b>John Adam Pearson</b> <i>Saddler</i></p>	<p>Born c.1833 Ewell, son of local saddler Adam Pearson. Married 1855 Lydia Catherine Moore (c.1835 Highgate-1909 Birmingham). Mr Pearson was made bankrupt in 1865 and the family moved to Birmingham; by 1881 he had become a warehouseman. Died 17 February 1895 Birmingham.</p> <p>Children (all born Ewell unless otherwise stated) – Sarah Emmeline (c.1857-1936 Birmingham, married plasterer, later sheet metal worker, John Albion Hudson); Charles John (c.1859-1900 Albany, Western Australia; tin plate worker, married Jane Gillett); John Adam (1860-1937 Birmingham, warehouseman, possibly married Ethel Wood in 1914); Kate Harriet (1863, married unknown); Clara Ann (c.1864, married Frank Edward Wheeler); Frank Henry (1869); George Harry Moore (1873 Birmingham-1925 Birmingham, married Elizabeth Amelia Vallentin).</p> <p>Also see <a href="#">Pearson, Adam</a></p>
	<p><b>William Denison</b> <i>Tailor</i></p>	<p>Born c.1797 Sheffield. Married Jane (died 1849). Died 1881.</p> <p>Children – Frances (c.1819 Worthing); Jane (c.1821 Ewell).</p> <p>Nothing further found.</p>

	<p><b>Miss Mary Wallis</b>  <i>Lodging house keeper</i></p>	<p>Vine Cottage.</p> <p>I don't generally classify lodging houses as businesses, since many people took in a lodger or two to make ends meet, and this was undoubtedly the case with the wonderful Miss Wallis. However, she is probably my favourite Ewell character, so I make no apologies for including her picture. Her life story at <a href="#">Mary Wallis</a> is worth a read too.</p> 
	<p><b>Daniel Goodship</b>  <i>Carpenter</i></p>	<p>Born c.1824 Capel, Bedfordshire. Married 1853 Elizabeth Levings (c.1829 Woburn, Beds-1866) and then married 1867 her sister Charlotte Levings (c.1825 Arsley, Beds-1915). Died 24 March 1885 Gibraltar, Ewell.</p> <p>Children (all born Ewell except the first two) – Daniel (1853 Islington-1916 Chelsea district, cab proprietor/driver in London, married Dinah Bullen); Elizabeth (1855 Islington); Clarinda Jane (1857-1928 Epsom district, married publican Alexander Nelson, who kept The Grasshopper in Sutton); Frederick (1859-1925 Epsom district, house painter, married Sarah North); Alfred Richard (1861-1919 Bromley district, lived Chislehurst, Kent; coachman, married Julia Gilbey); George (1863 –see link immediately below); Rebecca Eliza (c.1866, married Henry Walter Rowe and then George Charles King); Arthur Henry (c.1859-1957 Ewell, grocer and beer house keeper's manager for his mother, married Susan North [died 1907] and Alice Mary Alderton).</p> <p>Also see <a href="#">46-50 High St Ewell</a>.</p>

	<p><b>Thomas Frederick Herring</b></p> <p><b>The Lord Nelson</b></p> <p><i>Beer house and cow keeper</i></p>	 <p>Born c.1811 Hanworth, Middlesex. Married 1835 Sarah Rosam (died 1855) and then in 1855 married Elizabeth/Betsy Henderson (c.1826 Morden-1933, then living 13 Stamford Green Road, Epsom). Died 28 May 1870 Ewell.</p>
	<p><b>George Miller</b> <i>Whitesmith</i></p>	<p>Born c.1818 Petersfield, Hampshire. Married 1841 Ann Lucas (c.1821 Petworth, Sussex-1895). Died 1903.</p> <p>Children (all born Ewell) – Ann (1841-55); George (1843, whitesmith, married Jane, lived St Pancras); Edward (c.1846-1929 Epsom, then living High Street, Ewell; bricklayer, married Hannah Harrison [died 1925] and Rose Ann Monk); Lucas (1848-1944 Hertfordshire, then living Regents Park, London; carpenter, married Elizabeth Croxford); Rhoda (1850-1940 Hove, cook, unmarried); William (1852-1917, bricklayer and builder, married Jane Renshaw); Jane (1854); Sarah Ann (1857-1931 Nottingham, married carpenter James Benson); Charles (1858-after 1944, carpenter, married Anna Coston); Mary E (1860); Ellen* (1863-1944 Kingston-by-Sea, Sussex; unmarried).</p> <p><i>*In 1911 Ellen was a maid/attendant to the Woodhead family in Brighton, which will not mean much to non-Brightonians, but a daughter of the family (resident at the family home in 1911) was one of the most celebrated women in the area – she was <a href="#">Grace Eyre Woodhead</a> , who pioneered new ways of helping youngsters with learning disabilities.</i></p>

	<p><b>William Hards</b>  <i>Carpenter</i>  <i>employing 18</i>  <i>men and 3 boys</i></p>	<p>Born c.1818 Ewell. Married 1842 Elizabeth Clark (c.1821 Hitchin, Hertfordshire-1875) and then married widow Eleanor Muddle (nee Robinson, c.1813 Ewell-1884). Died 18 June 1884 Ewell.</p> <p>Children (all born Ewell) – William Charles (c.1843-82 High Street, Ewell; builder, married Sarah Dove); George (1844-1911, then living West Malling, Kent; gas fitter/parish rate collector/assistant overseer, married Amelia Elizabeth Riddick); Frank (c.1846-1909 Croydon, builder's foreman, married Alice Dove); John (born and died 1849); Elizabeth (c.1850-1927 Romford, married clothier Arthur Stone Crewdson); James (1851-1929 Salisbury, Rhodesia, married 1874 Port Elizabeth, South Africa Juliana Jean Paterson); Charles (1853-1917 Southampton, grocer and latterly commercial clerk, married Elizabeth Maria Shepherd); Harry Hoblin (1855-1930 Port Alfred, Eastern Cape, South Africa; married Sarah Edith Baxter Crooks and Dorothy Smith); Frederick John (1857-after 1940, Buffalo, NY State; emigrated to Canada and then USA, married Rosina Britton and Mary Ann Turner); Jessie (1859-1933 Kingston, nurse, unmarried); Walter (c.1862-1925, then living Chaldon, builder and decorator, married Minnie Mary Scutt); Percy (1864-1917, then living South Croydon, house decorator, married Julia Caroline Simmonds).</p>
--	---	---

<p><b>James Bushell Hards Grocer</b></p>		<div data-bbox="673 197 1364 1243" data-label="Complex-Block" style="border: 1px solid black; padding: 10px; text-align: center;">  <p><b>J. B. HARDS,</b>  <b>Family Grocer, Tea-Dealer,</b>  <b>CHEESEMONGER &amp; OILMAN,</b>  <b>HIGH STREET, EWELL.</b></p> <p>Begs respectfully to call the attention of Families furnishing, to his superior Stock of China, Glass, Earthenware, House Brooms, Brushes and Mops, Hair, Hat, Shoe and Butler's Brushes, House Pails, Door Mats, Woodware, Wash Leathers, Bowls, with or without handles, Rope and Twine, Blacking, Black Lead, Heath and Stable Brooms, Paste and Plate Powders, Housemaid's and Plate Cleaning Gloves, &amp;c., &amp;c.</p> <p><b>WAX, SPERM &amp; COMPOSITE CANDLES.</b></p> <p><i>Huntley &amp; Palmer's Reading Biscuits fresh every week.</i></p> <p>China &amp; Glass Repaired &amp; Rivetted on the most approved principle.</p> </div> <p>Born c.1820 Ewell. Married 1851 Susan Molyneux (c.1822 Wigan-1891). Died 20 November 1889 Ewell.</p> <p>Children (all born Ewell) – Fanny (1852-1942 Newbury, Berkshire; married watchmaker Richard Winter); Mary Ann <a href="#">Picknell</a> (1853); James (1859-1887 Ilfracombe – see <a href="#">Hards Family</a>.); Arthur (1862-possibly 1941, joiner).</p>
<p><b>Adam Pearson Saddler</b></p>		<p>Born c.1807 Croydon. Married Emmeline Jolliffe (c.1811 Ewell-1873 London City). Had moved to London by 1881. Died 1884 Southwark district.</p> <p>Children (all born Ewell) – John Adam ( see above); Anne (c.1836, forewoman in a belt manufactory, lived with sister Emmeline in London, still alive in 1911); Emmeline (c.1839-1902 London City, fancy belt stitcher, unmarried); Kate Sophia (c.1840-1931 Godstone district, married harness maker James John Denman); Mary Amelia (died 1846, aged 7 months).</p> <p>Mr Pearson defrauded a local family of their inheritance – see <a href="#">Pearson, Adam</a></p>

	<b>David Peart</b> <i>Chemist and druggist</i>	<p>Born c.1797 St Pancras. Married 1848 Emma Tribe (c.1825 Betchworth-1918 Folkestone). Died 1888 Croydon district.</p> <p>Children – David (1849 Ewell-1938 Edmonton district, druggist's packer, married Annie Maria Norman); Emma (c.1851 Dorking); Kate (1854 Reigate, lady's maid/housekeeper, married widowed and retired medical practitioner Thomas Jarvis Bennett); Charles (c.1859 Dorking, hairdresser, married Elmira Adelaide S A Farrow).</p> <p>In 1851 Mr Peart was 'out of business' and difficult trading conditions may account for the fact that he moved around so much before eventually retiring back to Dorking, where the family took in lodgers.</p>
	<b>Charles Henry Dean</b> <i>Tailor</i>	<p>Born c.1833 Ewell. Married 1862 Emma Longhurst (died 1871 Southwark). Had moved to Southwark by 1871. Died 1899 Lambeth district?</p> <p>Children – Alice (c.1863 Ewell); Charles Henry (1865 Ewell, married widow Mary Stoodley); Percy (c.1868 Southwark).</p>
<b>Poss 19</b>	<b>John Beams</b> <i>Shoemaker</i>	<p>Born c.1804 Ewell. Married Mary (c.1809 Storrington, Sussex-1890).</p> <p>Children (all born Ewell) – Jesse (c.1837-1910 Ewell, postman, married Charlotte Charman); Rachel Jane (1838-1924 Croydon district, married gardener William Bignell); Sarah (c.1841-1924 Lewisham, married gardener George Emary); Thomas (1843-86, bootmaker, married Sarah Ann Tweed*); John (1846-1931, plumber, married Esther Lillywhite); Mary Fanny* (c.1849); Ann[ie]* (1852-1917, married John Thomas Beams).</p> <p>In 1911 these three (Annie and Sarah were widowed and Mary was single) were running a drapery business and Post Office at 4 Kings Walk, Chessington Road, West Ewell.</p>
	<b>Mrs Rebecca Harrison</b> <i>Laundress (widow)</i>	<p>Nee Worsfold, born 1815 Capel. Married 1837 George Harrison (died 1849, aged 38). Died 1890.</p> <p>Children (all born Ewell) – Mary Ann (1840, married omnibus driver William Francis Goodwin); Alfred (1842-1929, then living 27 Church Street, Epsom; whitesmith and later electrical engineer, married Sarah Emma Watson); Hannah (1846-1925, married bricklayer Edward Miller – see George Miller above); Sarah (1849-1924, married railway labourer Richard Worsfold).</p>
	<b>Misses Mary and Sarah Frith</b> <i>Dressmakers</i>	<p>Daughters of Thomas (bricklayer) and Mary Frith.</p> <p><b>Mary</b> Born 1805 Ewell, died 1877, unmarried.</p> <p><b>Sarah</b> Born c.1813 Ewell, died 1882, unmarried.</p> <p>Also see <a href="#">The House on Green Man Street</a>.</p>



	<p><b>Bartholomew William Prichard</b> <i>Watchmaker and jeweller</i></p> <p><b>Mrs Elizabeth Prichard</b> <i>Bonnet maker</i></p> <p><b>Miss Elizabeth Prichard</b> <i>Milliner</i></p>	<p>Born c.1797 Thame, Oxfordshire. Married Elizabeth possibly Keen (born c.1797 Mark, Somerset). Died 17 March 1862 Ewell.</p> <p>Children (all born Ewell) –Elizabeth (c. 1829-1916 Ewell, unmarried); Emily (c.1831-1912); William Keen (c.1837, schoolmaster, married Sarah Ann Gardner); Mary Keen (1839).</p>
	<p><b>John Woodroffe</b> <i>Shoemaker (later a newsagent as well)</i></p>	<p>Son of Church Street bootmaker of the same name. Born c.1820 Ewell. Married 1843 Elizabeth Hilton (c.1825 Cheam-1870) and then married 1877 widow Rebecca Marsh (nee Sampford, c.1831 Ewell-1897). After his father's death (in 1866) John took over the Church Street premises. Died 1901.</p> <p>Children (all born Ewell) – Elizabeth (1844-1929, married gardener Arthur Stubbings); Emily (1845); John (1848-69); Amelia (1850, married footman Robert Joseph Hale); Eliza Ellen (c.1852, married labourer James Abel Alder); Sarah (1853); Jane (1856-66); Ann Maria (1858); Thomas (1861-7); Emma Louisa (1863); Eleanor (1864).</p>
	<p><b>Mrs Sarah Grantham</b> <i>Grocer (widow)</i></p>	<p>Nee Butcher, born c.1823 Epsom. Married 1850 carpenter George Grantham (died 1859, aged 38). Remarried 1864 general shopkeeper Thomas Daniel Knight (c.1830 Betchworth-1871 Ewell). Probably died 1902 Kingston district (in 1901 she was living in Hampton with John Ridge and his second wife).</p> <p>Child – Fanny (c.1850 Leatherhead- c.1853); Emily (1852 Leatherhead-1892, married grocer John Ridge).</p>

	<p><b>George Edgson</b></p> <p><b>Green Man Inn</b></p> <p><i>Licensed victualler</i></p>	 <p>Born c.1833 Stoke Poges, Buckinghamshire.</p> <p>In 1861 Mr Edgson was living here with his mother and two sisters, but he stayed for a very short time and became a bricklayer in London.</p>
	<p><b>Mrs Ann Weller</b></p> <p><i>Confectioner (widow)</i></p>	<p>Born c.1780 Warnham, Sussex. Died June 1861.</p> <p>I think this was one of those operations where someone sold sweets in their front room. In 1851 Mrs Weller had been a pauper with lodgers.</p>

## WEST STREET



*West Street, Ewell, c 1870*  
 Painted by Alice Taylor.  
 This image is available as a [note card](#).

	<p><b>William Reeds</b>  <i>Butcher</i></p>	<p>Born 1835 Epsom. Married Sarah (c.1838 Ewell/Morden/Carshalton-1912). Died 1925.</p> <p>Children (all born Ewell) – William (1861-1932, then living 7 Elm Road, successively butcher, carman and gardener; married Jane); Emily (1863-1939, married bricklayer's labourer Alfred William Wren, lived Dorking); James (1866-1925, farm carter, married Rose Jane); Annie (1869-1951 Surrey?, sometime lodging house keeper in Littlehampton); Walter (1870-1913, butcher, married Leah Clarke); Kate (1872); Alice (1874-1961 Netherne Hospital, Coulsdon; lived Sutton, unmarried); Edith (1876-1938 Surrey, unmarried); Ada (1878-1962, married carter Henry Ernest Melham).</p>
	<p><b>Miss Mary Ann Hards</b>  <i>Milliner</i></p>	<p>Born c.1820 Ewell. Married 1875 George <a href="#">Picknell</a>. Died 17 January 1898.</p>
	<p><b>Thomas and John Gilham (or Gillam)</b>  <i>Basket makers</i></p>	<p>The brothers were twins and both were born blind. After Thomas's wife died they had a live-in housekeeper, as they had done before his marriage.</p> <p><b>Thomas</b> Born c.1791 Ewell. Married 1855 Keziah Penfold (c.1793 Dorking-1862). Died 1872.</p> <p><b>John</b> Born c.1791 Ewell, died 1872, unmarried.</p>

	<p><b>John Slemaker</b> <i>Tailor</i></p>	<p>Born c.1811 Henley, Oxfordshire. Married 1841 Mary Ann Baker (probably nee Jeffrey, c.1814 Hampton Wick-1891 Epsom Union Workhouse). Died 1884.</p> <p>Children (all born Ewell) – William Baker* (c.1836, gardener, married Alice Hatch); Emily (1844, married millwright George Bannister); Priscilla (1847-51); Amy Elizabeth (1849, married publican Frederick Fisk); John Henry (1851-1888 West Ham district, mathematical instrument maker, married Susannah Elizabeth Berry); Alfred Joseph (1855-78).</p> <p><i>*Mrs Slemaker's son. Her first husband was a labourer, also named William Baker, who might have died in 1838. There was also a daughter called Mary.</i></p>
	<p><b>Henry Harris</b> <i>Plumber and glazier (later painter and gas fitter as well)</i></p>	<p>Born c.1833 Newport, Isle of Wight. Married Mary Ann (c.1831 Semley, Wiltshire-1909 probably Sutton). Died 1888. By 1901 Mrs Harris had moved to Sutton with some of her adult children.</p> <p>Children (all born Ewell) – Harry (1856-69); Emily (1858); William Thomas (1860-1927, then of High Street, Ewell; plumber and painter, married Helen Knevett [died 1920] ); Frank (c.1862, gardener, married Sarah Ann Lee); Alfred (1863, house painter, married Kate Pearce); Albert (1866, house painter); Kate (c.1868-1947 Cheshire?); George (1869, plumber, married Emily Mills); Annie Elizabeth (1873-1954, then living Westgate-on-Sea, Kent; married schoolmaster Edward Trendell).</p>
<p><b>32-34</b></p>	<p><b>Henry Taylor</b> <b>The Hop Pole</b> <i>Publican</i></p>	<div data-bbox="576 1084 1417 1675" data-label="Image"> </div> <p><i>1966 photo of 32-34 West Street, formerly The Hop Pole. Image courtesy of Surrey Libraries and is held in the Epsom and Ewell Local and Family History Collection.</i></p> <p>Born c.1822 Hartley Row, Hampshire. Married Mary Ann (c.1821 Devon or Hampshire). The Taylors were still at the Hop Pole in 1871, but no definite sightings thereafter.</p>

	<p><b>James Giles</b> <i>Wheelwright</i></p>	<p>Born c.1813 Ripley. Married 1836 Mary Ann Childs (c.1814 Leatherhead-1879).</p> <p>Children (all born Ewell except the first) – Mary Ann (c.1837 Hook, married Frederick Miles); Thomas James (1841-1919 Wandsworth, confectioner and tobacconist in Southfields, married Eliza Bennett [died 1870] and Mary Ann Remnant); George (1843-5); Henry (c.1846, married Elizabeth); Alfred (1850, railway blacksmith striker, married Sarah Rivett); Eliza (1855-7).</p>
	<p><b>William Woodroffe</b> <i>Tailor</i></p>	<p>Born c.1822 Stoke Newington/Hackney. Married 1844 Emily Jane Daniel (c.1821 Betchworth-1852) and then married 1852 Mary Lott (c.1825 Bridge, Kent-1906). Son of a Leatherhead tailor. Died 1907.</p> <p>Children (both born Ewell) – Joseph Walter (1849-1938 Gloucester Rural, tailor, married Ellen Harris); Henry Alfred (1851-1930, then living Sutton; coal merchant's manager, married Mary Ann Thornton).</p>
	<p><b>Thomas Hullcup / Halcup*</b> <i>Shoemaker</i></p>	<p>Born c.1800 Dorking. Married 1850 Jane Hasting (c.1805 Leyton Essex-1887). Died 1885.</p> <p><i>*or any variation thereof</i></p>